John Muir Proposed Wilderness Addition (2 of 5)

July 16, 2008
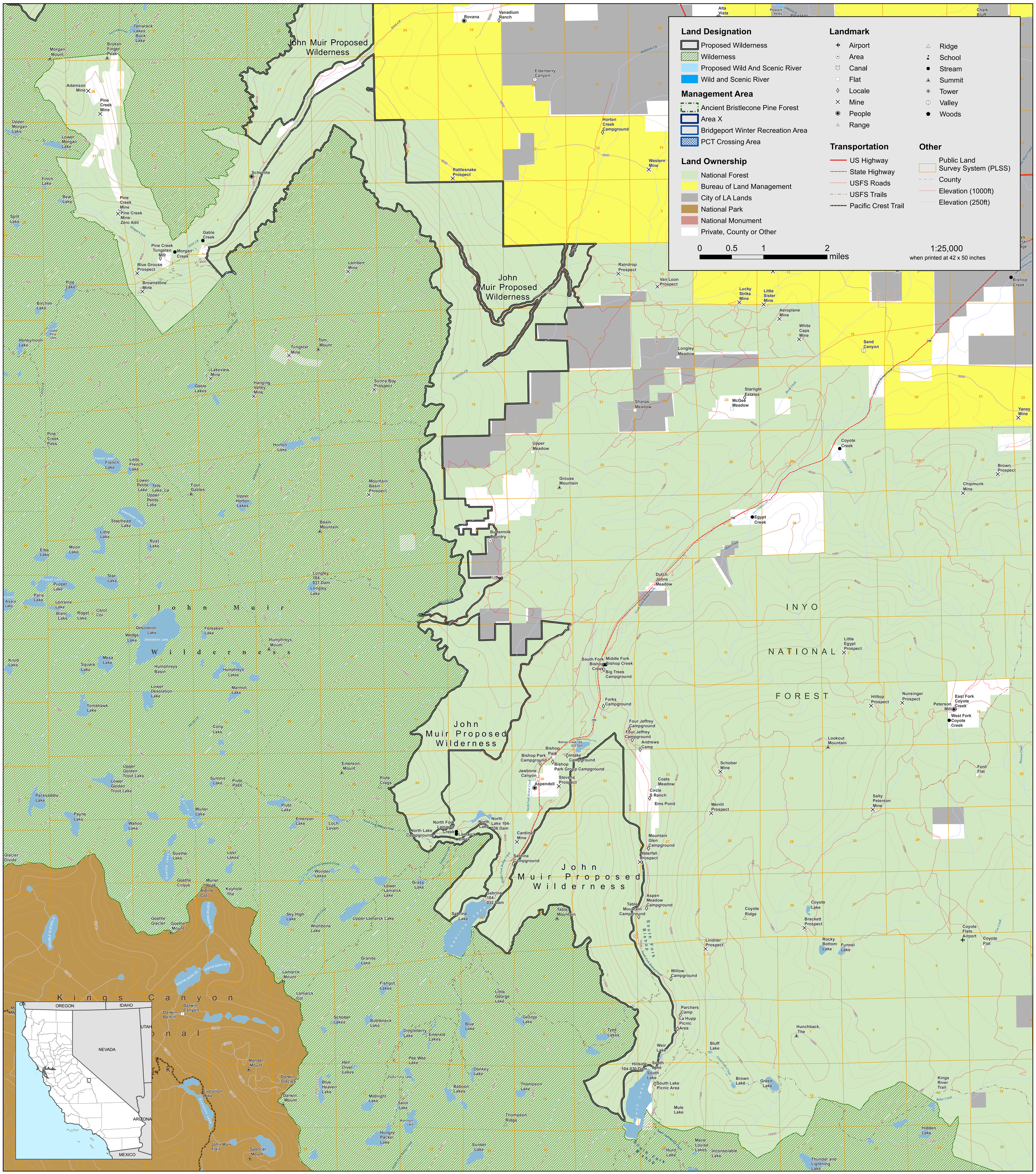
DRAFT