Owens River Headwaters Proposed Wilderness Addition

July 16, 2008
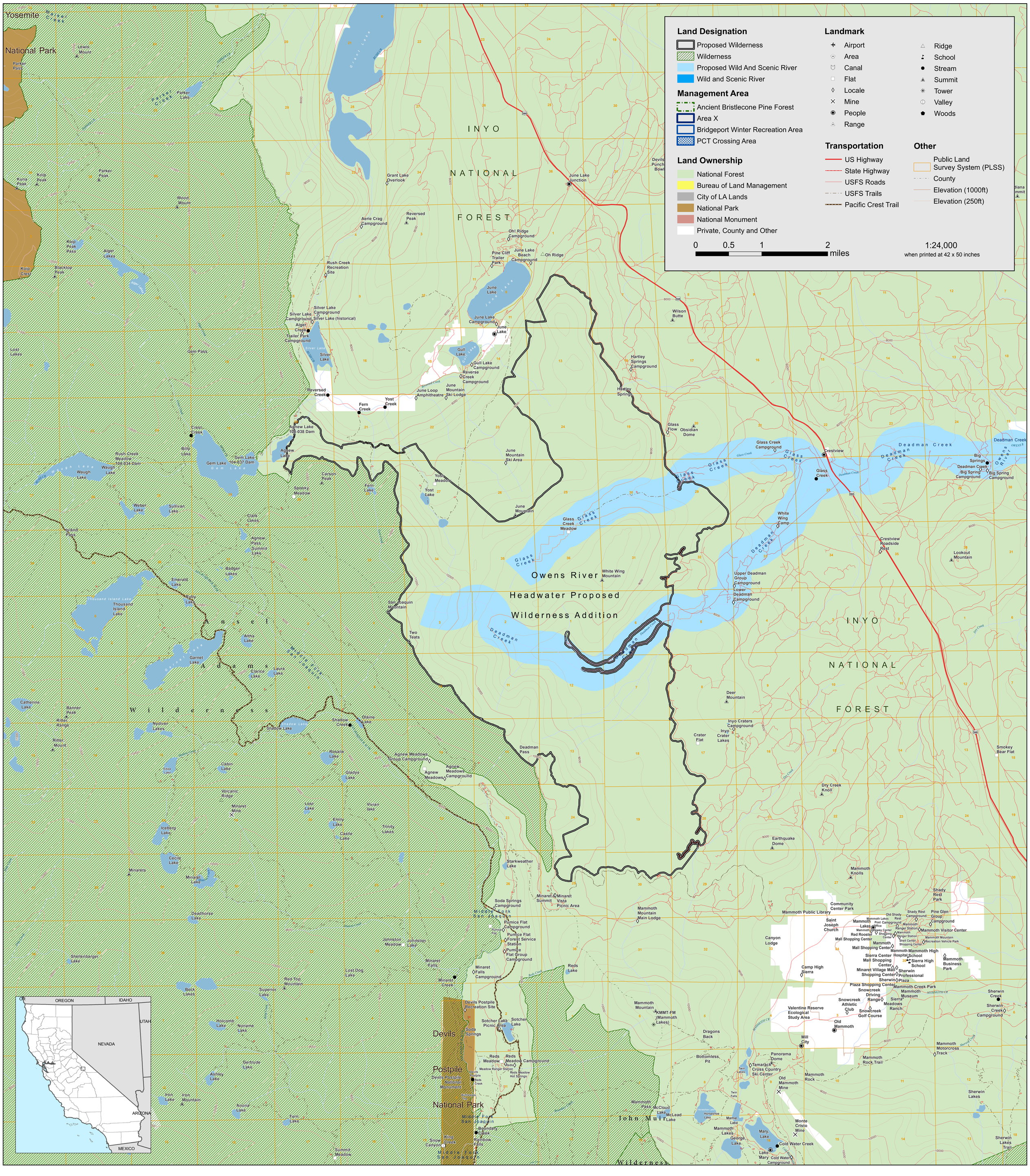
DRAFT